



www.coastalbathrooms.co.uk

147-151 Old Milton Road
New Milton
Hampshire / BH25 6DS
Tel. 01425 620866
Fax. 01425 628956

email: enquiries@coastalbathrooms.co.uk

Remote Bathroom Design Service - Required Information.

Customer Details

Name:

Address:

Email address:

Telephone number(s):

Project reference:

Please see our attached example to assist you in completing the next pages and supply us all the required information.

Room dimensions and required information.

Please include the following (see example on next page):

1. Dimensions of all walls.
2. Ceiling height.
3. Position of window(s) including width, height, measurement to nearest wall & height to ceiling.
4. Door position including size, opening (inward or outward), handing and measurement to nearest wall.
5. Description and position of existing items.
6. Soil and waste pipe positions (if known) and whether they are above or below the floor.
7. Where soil pipe is located – i.e: through the wall or from the floor.
8. Which walls are solid and which ones are stud walls (if known)
9. System pressure or boiler / cylinder type.
10. Dimensions of any boxings etc.
11. Sloping ceilings (if applicable), please fill in details as per example – i.e: where slope starts and height it starts at and how far slope extends.
12. What the floor is made of (concrete or wooden floor).

EXAMPLE OF REQUIREMENTS (FLOOR PLAN)

Room Dimensions:

DO NOT NEED TO BE TO SCALE
AS LONG AS MEASUREMENTS ARE CORRECT.

MEASUREMENTS IN CM OR MM,

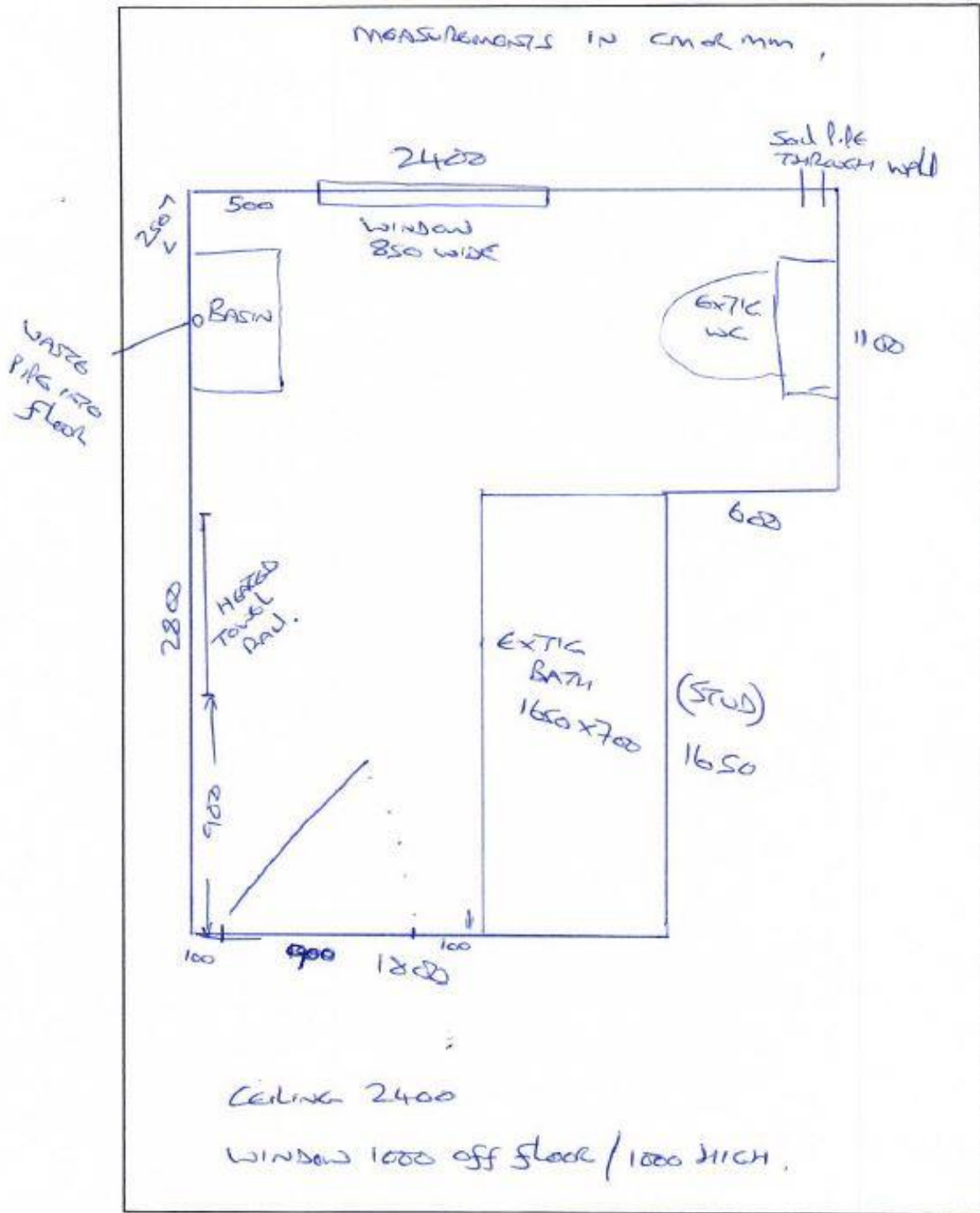

Ceiling 2400

Window 1000 off floor / 1000 HIGH.

ALL WALLS ARE SOLID EXCEPT WALL MARKED (STUD)

EXAMPLE OF REQUIREMENTS (SLOPING CEILINGS)

Sloping ceiling detail (if applicable):

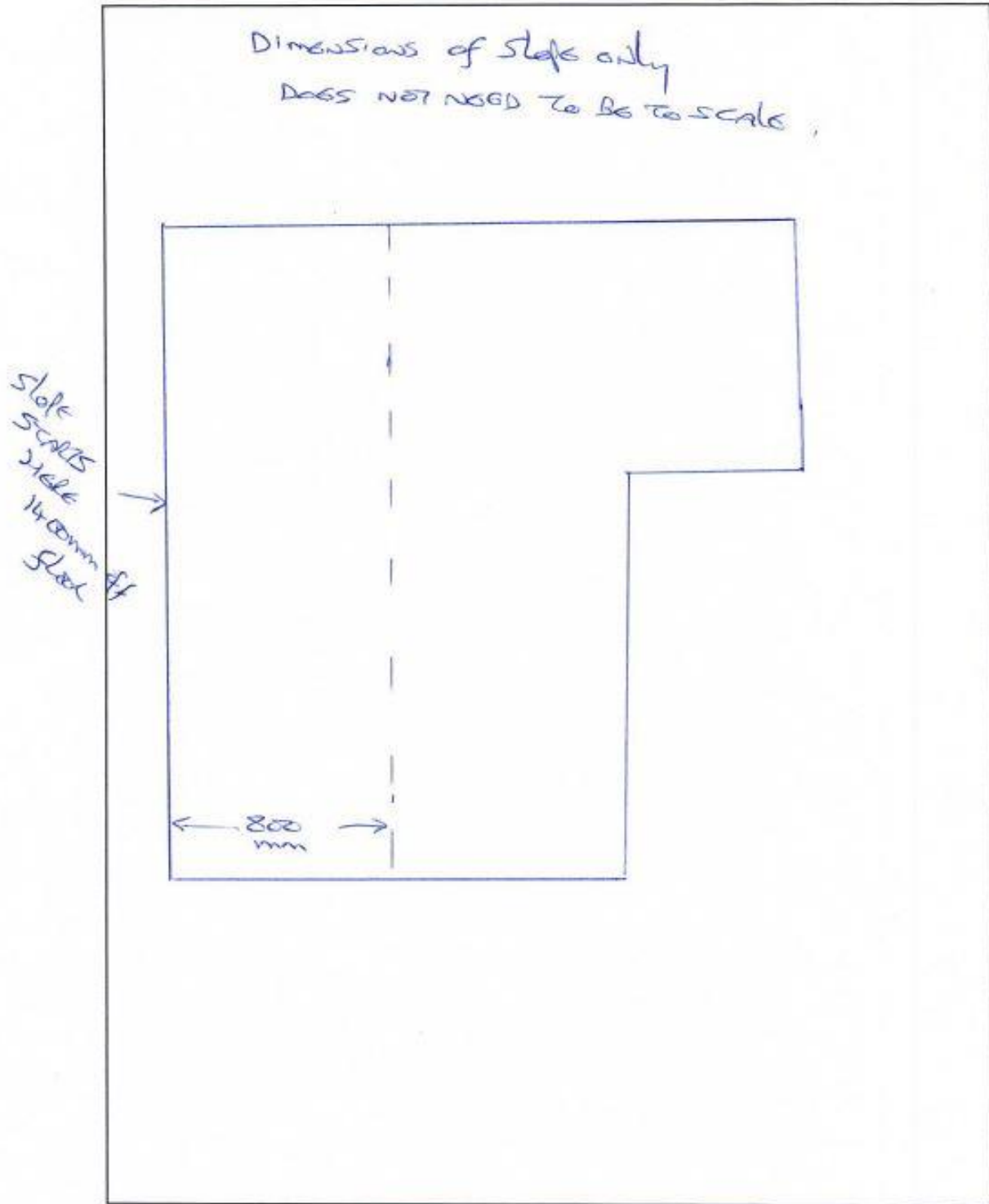

Room Name:

A large, empty rectangular box with a thin black border, occupying most of the page below the 'Room Name:' label. It is intended for a drawing or a detailed description of the room.

Sloping ceiling detail (if applicable):

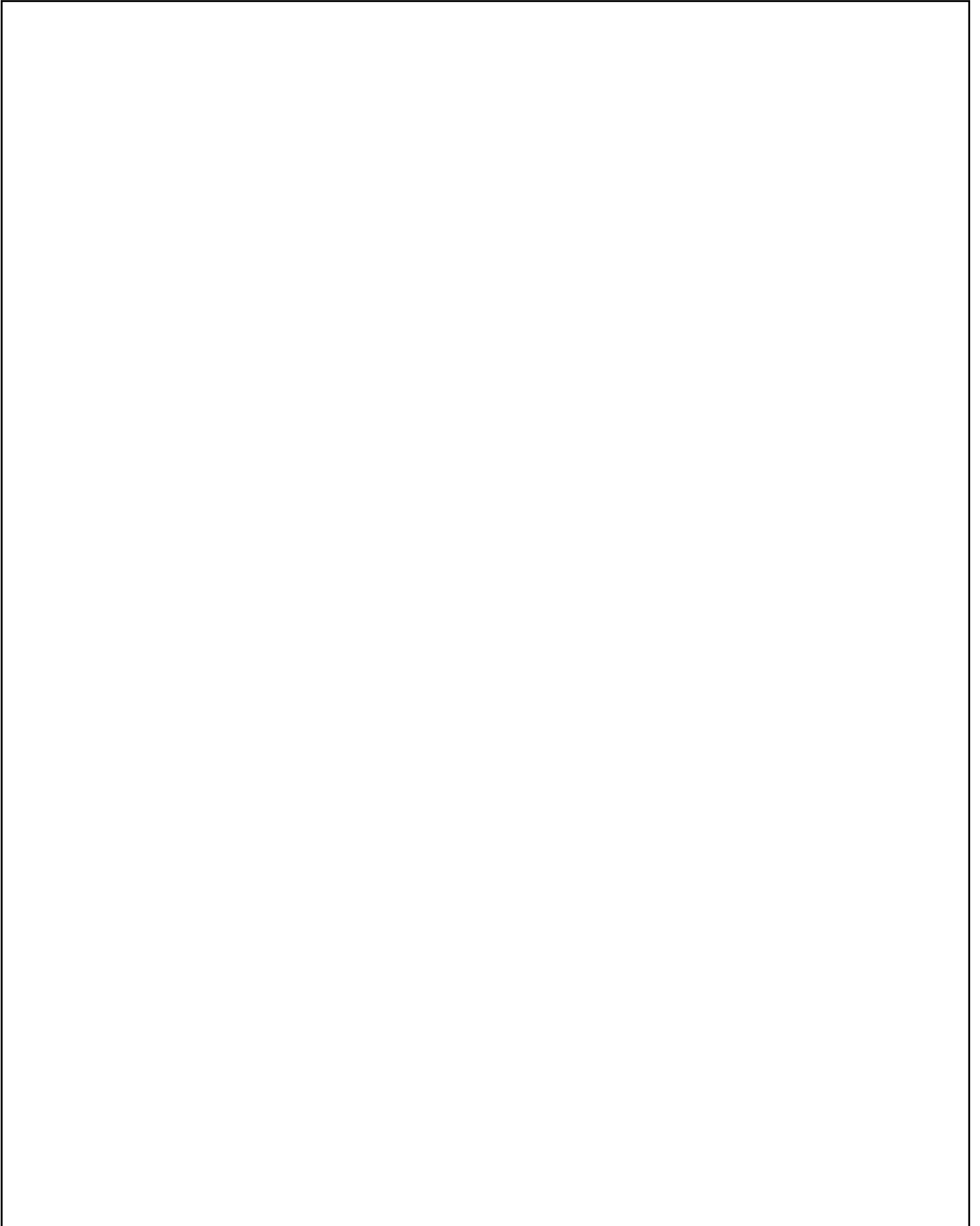

Please give us your brief

The more information provided, the more accurate our design will be.

Please advise your budget, either for the goods only or completed room.

This will help us select suitable products to fit within your budget.

Please advise the items you would like in the room and the look you would like to achieve – i.e: bath, walk in shower, wet room floor.

Do you prefer a traditional or contemporary feel to your room(s).

Wall and floor coverings – i.e: tiles or wall panels, tiled or vinyl floor etc.

Colours, all our designs are in colour and tile colours etc will be added.

Please provide any photo's of the existing room that you feel will assist with our design.

Brief:

Brief Continued: